

# Suite No. 2 in F Major

Score in Bb

by Danielle Fisher (ASCAP)

$\text{♩} = 100$

Measures 1-6: *f*

Measures 7-14: *f*

Measures 15-18: *p*

Measures 19-22: *f*

7

15

19

15 16 17 18 19 20 21 22

Score in Bb

23

23 24 25 26 27 28 29 30

35

31 32 33 34 35 36 37 38

39 40 41 42 43 44 45 46

51

67

Score in Bb

Score in Bb

B♭ 1

# Suite No. 2 in F Major

by Danielle Fisher (ASCAP)

$\text{♩} = 100$

*f*

7

15 *p*

19 *f* 23

25

31 *dim.* 35 *p*

38

44

51

50

57

67

64

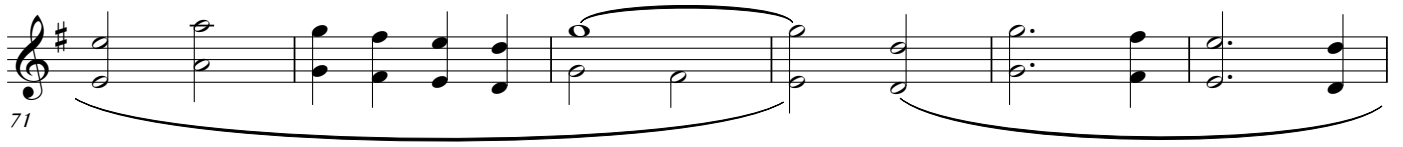

71

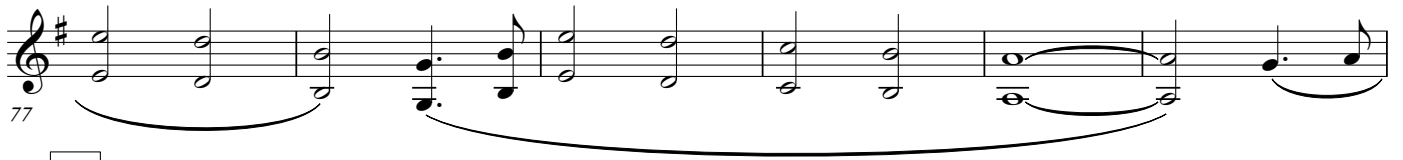

77

83

91

51

50

57

67

63

71

83

78

85

92

B♭ 3

# Suite No. 2 in F Major

by Danielle Fisher (ASCAP)

♩ = 100      2

*f*

7

15

*p*

19      23

*f*

25

35

31      *dim.*      *mf*

37

43

51

50

57

67

63

71

83

78

85

92

B♭ 4

# Suite No. 2 in F Major

by Danielle Fisher (ASCAP)

$\text{♩} = 100$

*f*

7

13

15

*p*

19

23

*f*

25

30

*dim.*

*pp*

35

51

67

83

