

# Suite No. 2 in F Major

Score in C

by Danielle Fisher (ASCAP)

♩=100

C1

C2

C3

C4

*f*

2 3 4 5 6

7

C1

C2

C3

C4

7 8 9 10 11 12 13 14

15

C1

C2

C3

C4

*p*

15 *p* 16 17 18 19 *f* 20 21 22

Score in C

23

35

51

67

Score in C

4

83

Score in C

Measure	C1	C2	C3	C4
93	F4, G4, A4	F4, A3, C4	F4, A3, C4	F4, A3, C4
94	G4, A4, Bb4	F4, A3, C4	F4, A3, C4	F4, A3, C4
95	A4, Bb4, C5	F4, A3, C4	F4, A3, C4	F4, A3, C4
96	Bb4, C5, D5	F4, A3, C4	F4, A3, C4	F4, A3, C4
97	C5, Bb4, A4	F4, A3, C4	F4, A3, C4	F4, A3, C4
98	Bb4, A4, G4	F4, A3, C4	F4, A3, C4	F4, A3, C4

C 1

# Suite No. 2 in F Major

by Danielle Fisher (ASCAP)

$\text{♩} = 100$

*f*

7

15

*p*

19

23

*f*

25

31

*dim.*

*p*

35

38

44

C 1

51

50

57

67

64

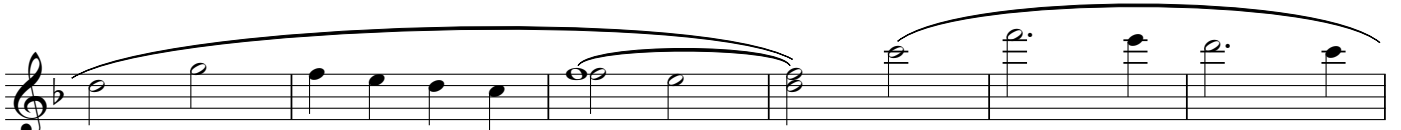

71

77

83

91

# Suite No. 2 in F Major

by Danielle Fisher (ASCAP)

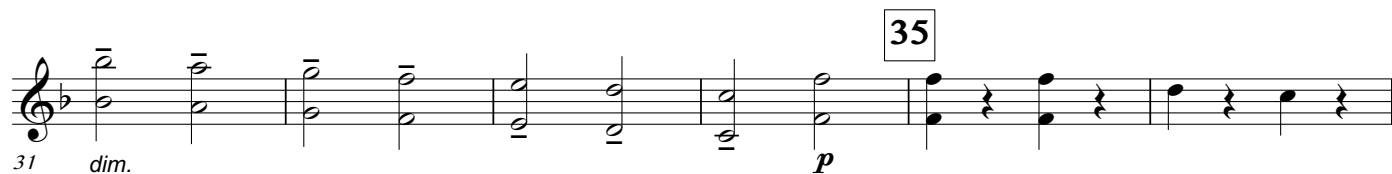

51

50

57

67

63

71

83

78

85

92

# Suite No. 2 in F Major

by Danielle Fisher (ASCAP)

$\text{♩} = 100$   
2  
*f*

7

15  
*p*

13

19  
*f*

23

25

31  
*dim.*

35  
*mf*

37

43

51

50

57

67

63 *f*

71

83

78

85

92

C 4

# Suite No. 2 in F Major

by Danielle Fisher (ASCAP)

$\text{♩} = 100$

*f*

7

13

15

*p*

19

23

*f*

25

30

*dim.*

*p*

C 4

35

41

51

47

*mf*

*p*

53

59

67

65

*f*

71

83

78

85

92