

# Suite No. 2 in F Major

Score in F

by Danielle Fisher (ASCAP)

$\text{♩} = 100$

Score in F

23

35

51

67

Score in F

83

Measure	F1	F2	F3	F4
93	Half note F4, Quarter note G4, Quarter note A4	Quarter note F4, Quarter note G4, Quarter note A4, Quarter note B4	Half note F4, Quarter note G4, Quarter note A4	Quarter note F4, Quarter note G4, Quarter note A4, Quarter note B4
94	Half note B4, Quarter note C5, Quarter note D5	Quarter note F4, Quarter note G4, Quarter note A4, Quarter note B4	Half note F4, Quarter note G4, Quarter note A4	Quarter note F4, Quarter note G4, Quarter note A4, Quarter note B4
95	Half note E5, Quarter note F5, Quarter note G5	Quarter rest, Quarter rest, Quarter note A4, Quarter note B4	Half note F4, Quarter note G4, Quarter note A4	Quarter note F4, Quarter note G4, Quarter note A4, Quarter note B4
96	Half note A5, Quarter note B5, Quarter note C6	Quarter note F4, Quarter note G4, Quarter note A4, Quarter note B4	Half note F4, Quarter note G4, Quarter note A4	Quarter note F4, Quarter note G4, Quarter note A4, Quarter note B4
97	Half note D6, Quarter note E6, Quarter note F6	Quarter note F4, Quarter note G4, Quarter note A4, Quarter note B4	Half note F4, Quarter note G4, Quarter note A4	Quarter note F4, Quarter note G4, Quarter note A4, Quarter note B4
98	Half note G6, Quarter rest, Quarter rest	Quarter note F4, Quarter note G4, Quarter note A4, Quarter note B4	Half note F4, Quarter note G4, Quarter note A4	Quarter note F4, Quarter note G4, Quarter note A4, Quarter note B4

# Suite No. 2 in F Major

by Danielle Fisher (ASCAP)

$\text{♩} = 100$

*f*

7

15

13

*p*

19

23

*f*

25

35

31

*dim.*

*p*

38

44

F1

51

50

57

67

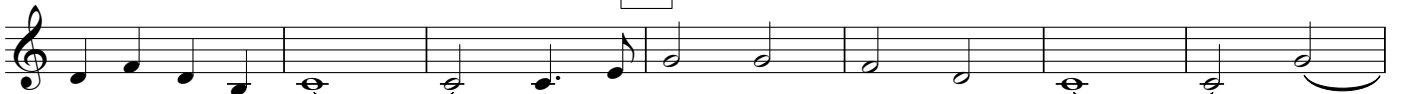

64

*f*

71

77

83

91

# Suite No. 2 in F Major

by Danielle Fisher (ASCAP)

$\text{♩} = 100$  **2**

*f*

**7**

**15**

*p*

**19** **23**

*f*

**25**

**35**

*dim.* *p*

**37**

**43**

F 2

51

50

57

67

63

71

83

78

85

92

FIN

# Suite No. 2 in F Major

by Danielle Fisher (ASCAP)

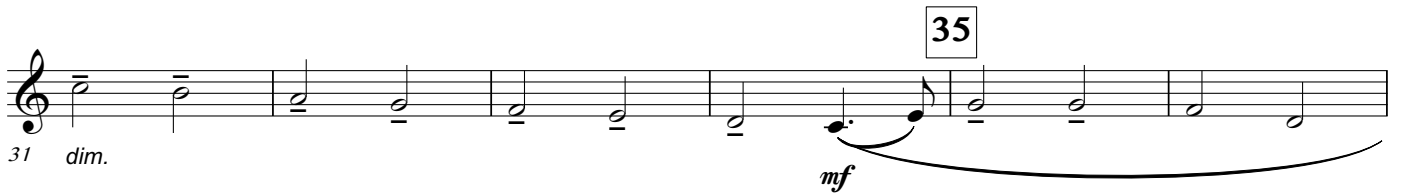

51

50

57

67

63

71

83

78

85

92

# Suite No. 2 in F Major

by Danielle Fisher (ASCAP)

$\text{♩} = 100$

*f*

7

7

15

13 *p* 15

19

*f* 19 23

25

30 *dim.* *p*

35

41

51

47

*mf*

*p*

53

59

67

65

*f*

71

83

78

85

92

mf