

Viola 1

Suite No. 2 in F Major

by Danielle Fisher (ASCAP)

$\text{♩} = 100$

1

7

15

13

19

23

19

25

35

31 *dim.*

38

44

Viola 1

51

50

57

67

64

71

77

83

91

Viola 2

Suite No. 2 in F Major

by Danielle Fisher (ASCAP)

♩=100 2

f

7

15

13 *p*

19 23

f

25

35

31 *dim.* *p*

37

43

Viola 2

51

50

57

67

63

71

83

78

85

92

Viola 3

Suite No. 2 in F Major

by Danielle Fisher (ASCAP)

$\text{♩} = 100$

2

f

7

13

15

p

19

23

f

25

31

35

dim.

mf

37

43

43

Viola 3

51

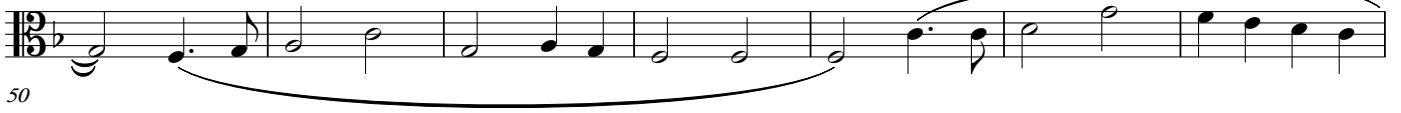

50

57

67

63

71

83

78

85

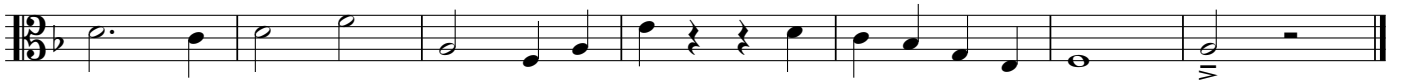

92

Viola 4

Suite No. 2 in F Major

by Danielle Fisher (ASCAP)

$\text{♩} = 100$

7

15

19

23

25

30

dim.

p

Viola 4

35

41

51

47

53

59

67

65

71

83

78

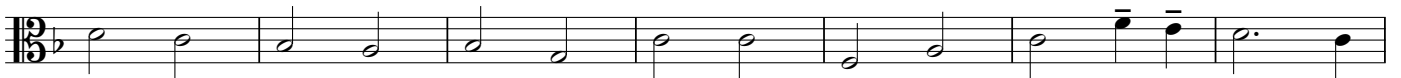

85

92